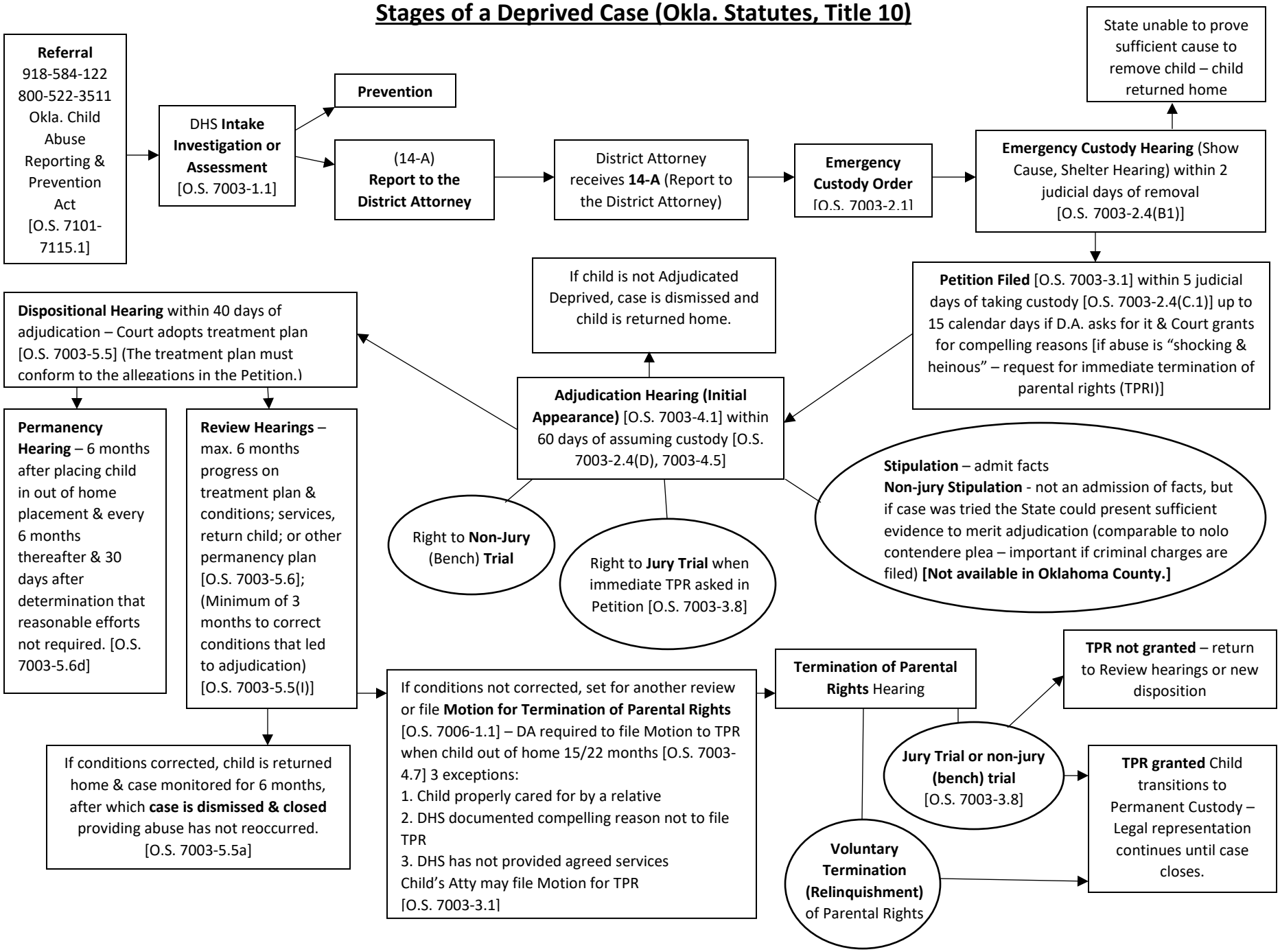Stages of a Deprived Case (Okla. Statutes, Title 10)